



IMP
GLOBAL

PROFILE

IMP GLOBAL is an innovative and strategic consultancy and advisory organisation (a Consultancy Division of **IMP GLOBAL GROUP**) focusing on Project Management, Land Development, EPC & EPCM project delivery frameworks, Business Advisory, ICT Advisory, Hospitality, Leisure, Tourism & MICE Management. The group has offices across East Africa and collaboration network in other countries



VISION:

To be the preferred innovative firm offering value for money services.



MISSION:

To inspire professionalism, innovation, collaboration and teamwork towards exemplary delivery with assured returns to stakeholders.



CORE VALUES:

- Professionalism
- Innovation
- Collaboration
- Teamwork

OUR GOVERNANCE STRUCTURE

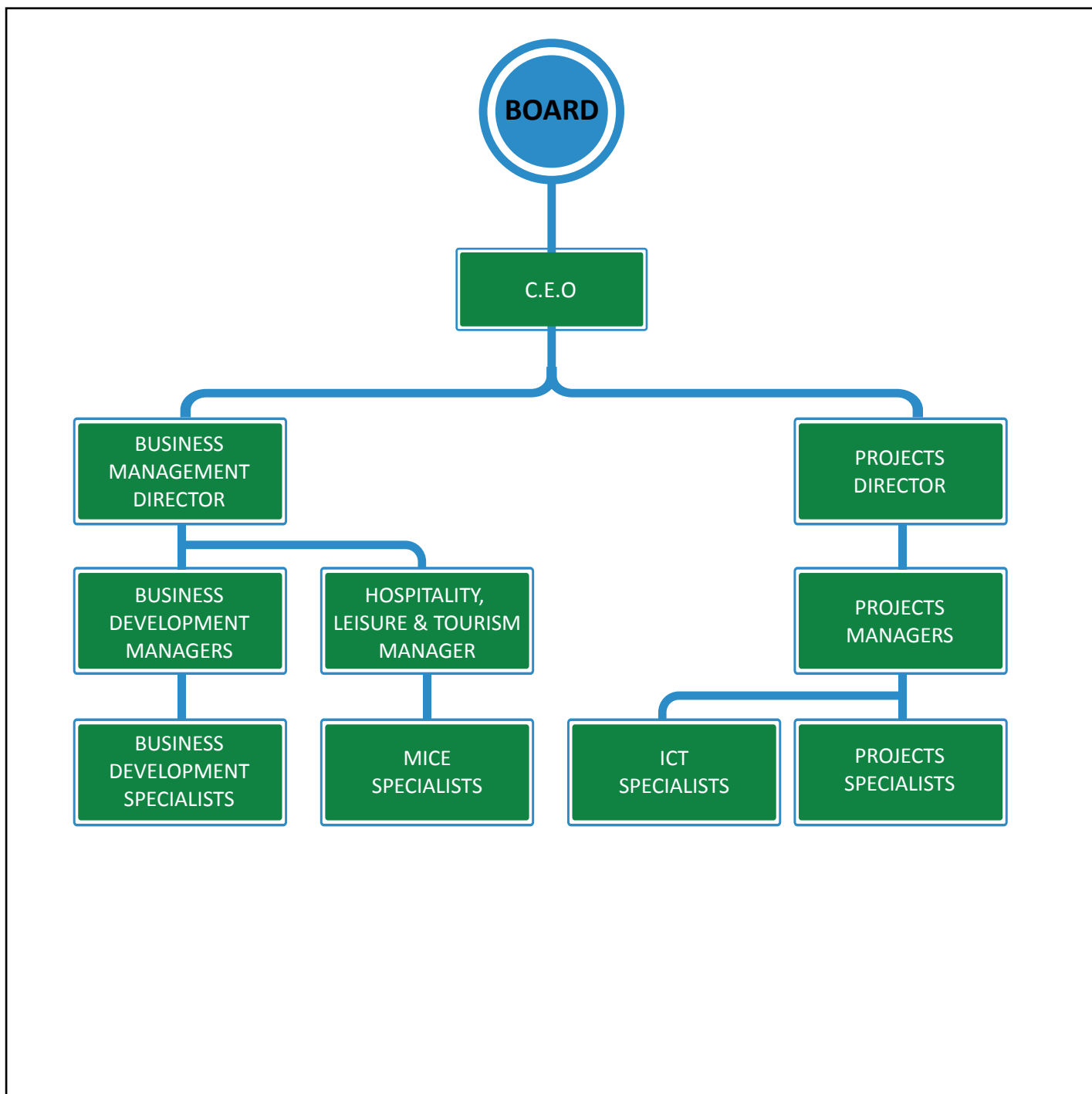

LICENCE AND REGISTRATIONS:



TANZANIA

Form 5
OBRELA
BUSINESS REGISTRATIONS AND LICENSING AGENCY
No. 443114

Certificate of Registration
The Business Names (Registration) Act (Cap 213)

I HEREBY CERTIFY THAT **IMP GLOBAL** this 13th day of **APRIL** year **2018** has been duly registered pursuant to and in accordance with the provisions of the Business Names (Registration) Act and the Rules made thereunder, and has been entered the Number **443114** in the Index of Registration.

GIVEN under my hand at Dar es Salaam this 13th day of **APRIL** **TWO THOUSAND AND EIGHTEEN**.



Deputy Registrar of Business Names

NOTE – This certificate must be kept in a conspicuous position at the principal place of business. Any change in the particulars originally registered must be notified to the Registrar within twenty eight days.



TANZANIA

C.1
OBRELA
BUSINESS REGISTRATIONS AND LICENSING AGENCY

Certificate of Incorporation of a Company
Section 15

No: 176906162

I HEREBY CERTIFY THAT

IMP GLOBAL LIMITED

is this day incorporated under the Companies Act, 2002 and that the Company is Limited.

GIVEN under my hand at Dar es Salaam this 6th day of **AUGUST TWO THOUSAND AND TWENTY FOUR**.



PRINC ASST. REGISTRAR OF COMPANIES

ISO 9001:2008 CERTIFIED



TANZANIA REVENUE AUTHORITY

Certificate of Registration for Value Added Tax (VAT)

(ISSUED UNDER SECTION 32(4) OF THE VALUE ADDED TAX ACT NO. 10 OF 2014)

THIS IS TO CERTIFY THAT
ISSACK MATISON PETER
T/A IMP GLOBAL

WHOSE TAXPAYER IDENTIFICATION NUMBER (TIN) IS
114-114-510

HAS BEEN REGISTERED FOR VALUE ADDED TAX (VAT) AND ASSIGNED VAT REGISTRATION NUMBER (VRN)
40-038968-N



FOR BUSINESS LOCATED AT **MIKOCHENI B 173 DAR ES SALAAM**

WITH EFFECT FROM **21 October 2020**

GIVEN UNDER MY HAND

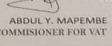
THIS **21st** DAY OF **October 2020**

ABDUL Y. MAPEMBE
COMMISSIONER FOR VAT

NOTE: THE REQUIREMENTS UNDER WHICH THIS CERTIFICATE IS ISSUED ARE STATED OVERLEAF

CTIN 1633196



TANZANIA REVENUE AUTHORITY

CERTIFICATE OF REGISTRATION FOR TAXPAYER IDENTIFICATION NUMBER (TIN)

(ISSUED UNDER SECTION 21 OF THE TAX ADMINISTRATION ACT 2015)

THIS IS TO CERTIFY THAT
IMP GLOBAL LIMITED

HAS BEEN REGISTERED WITH THE TANZANIA REVENUE AUTHORITY AND ASSIGNED THE TAXPAYER IDENTIFICATION NUMBER
176-906-162

WITH EFFECT FROM: **06 AUGUST 2024**

TRA LOCATION: **KINONDONI** TAX OFFICE: **MWENGE**

PHYSICAL LOCATION: **PLOT No. 429 BLOCK No. B**

STREET / AREA: **MIKOCHENI B**



ALFRED T. MREGI
COMMISSIONER FOR DOMESTIC REVENUE

NOTE: THE REQUIREMENTS UNDER WHICH THIS CERTIFICATE IS ISSUED ARE STATED OVERLEAF

ARCHITECTS AND QUANTITY SURVEYORS REGISTRATION BOARD

CERTIFICATE OF REGISTRATION



This is to certify that,

IMP GLOBAL LIMITED

Is registered as a **Project Management firm** with registration number **PMPL1.1.09/24**. In accordance with the provisions of The Architects and Quantity Surveyors (Registration) Act No. 4 of 2010.

In witness whereof the common seal has been affixed hereto on this day 4th September, 2024.

Member

Registrar

Chairman

This certificate is held subject to the provisions of the By-laws GN 377 of 2015 made under the Act No. 4 of 2010.

No: CO. 2347

ARCHITECTS AND QUANTITY SURVEYORS REGISTRATION BOARD

PRACTISING CERTIFICATE



This is to certify that

M/S IMP GLOBAL LIMITED

with registration No. PMPL1.1.09/24 having complied with the section 18(2) of the Architects and Quantity Surveyors (Registration) Act No. 4 of 2010 is entitled to practice up to the thirty first day of December, 2024 inclusive, upon the terms and subject to the conditions set forth in the aforesaid Act and any legislations having validity there under.

Dated this 4 day of September, 2024 at Dodoma.

Registrar



THE UNITED REPUBLIC OF TANZANIA

BUSINESS LICENCE

B.L. NO : BL01396912024-2500007033

The Business Licensing Act (Act No. 25 of 1972)

Issuing Office: KINONDONI MUNICIPAL COUNCIL

Tax Identification No: 176-906-162

License Issued To : IMP GLOBAL LIMITED

for the Business of : PROJECT MANAGEMENT CONSULTANCY-LOCAL

Business Location

Region : Dar es Salaam

Ward Mikocheni

Street Mikocheni B

Principal/Branch : PRINCIPAL

Amount of Fee Paid : 200,000.00

Date Of Issue: 2024-08-26

Expiring Date : 2025-08-25



This is Digital Copy does not require a signature of authority

NOTE - This license must be kept in a conspicuous position at the place of business. Any change in the particulars originally registered must be notified to the license issuer



PROFESSIONAL INDEMNITY POLICY

POLICY NO: IMIS/G/17211/1213452024
INSURED: IMP GLOBAL LIMITED

In consideration of the insured having paid and the National Insurance Corporation of Tanzania Limited (hereinafter called the Corporation) having received the premium, the corporation agrees to indemnify a compensate the insured in respect of the defined events occurring during the period of insurance.

Defined Event:

Damages which the insured shall become legally liable to pay consequent upon breach of professional duty by reason of any negligent act, error or omission committed by the insured, predecessors in business of the insured or employees of the insured while on duty.

The Limit of Indemnity:

The limit of liability of the corporation for all damages whether payable to one claimant or any number of claimant consequent upon one source or original cause shall not exceed the limit stated in the schedule.

Exception:

The corporation shall not be liable for damages.

1. Arising or consequent upon libel or slander.
2. Arising due to loss of documents.
3. Arising out of insolvency of the insured.
4. Arising directly or indirectly from nuclear fission, nuclear fusion or radioactive contamination.
5. Arising out of violation of any law or statute.
6. For which the insured is entitled to any indemnity under any other insurance except in respect of any excess beyond the amount which would have been payable under such other insurance had this policy not been effected.
7. Arising by virtue of any agreement but which would not have arisen in the absence of such agreement.
8. Claimed by an employee of the insured or any person who was acting on behalf of the insured at the time of the event.
9. For any amount stated in the policy schedule is an excess or deductible.

Extension of Cover:

1. **Public Liability:** (If stated in the schedule to be included)-not stated

Notwithstanding anything contrary under the policy, this policy extends to include cover for any accident in connection with business resulting in legal liability of the insured to pay damages for death, bodily injury or illness to the insured's clients or damage to property belonging to insured's clients occurring within the premises of the insured and within the insurance period.

2. **Employer's Liability:** (If stated in the schedule to be included)-not stated

Notwithstanding anything contrary under the policy, this policy extends to included cover for damages which the insured shall become legally liable to pay consequent upon death of or bodily injury to or illness of any person employed under contract of service with the insured which occurred in the course of and in connection with such person's employment by the insured.

3. **Conditions:**

Misrepresentation, misdescription and non disclosure.



NLC Insurance House
Samora Avenue Pemba Road
P.O. Box 9366 - 11265
Dar Es Salaam, Tanzania

Tel: +255 (0)22 2113833/9
Fax: +255 (0)22 2113405

Email: info@nictanzania.co.tz Website: www.nictanzania.co.tz



SERVICES:

We offer innovative professional services tailored to Employer Requirements including but not limited to:

- Project Management
- Value (Engineering) & Risk Management
- Business Development & Advisory
- Land Planning & Development
- Real Estate Development & Advisory
- Agribusiness Management
- Project Finance Engineering
- Asset & Property Management Collaborative Portal/Platform
- Transaction Advisory Services
- ICT Advisory, Data Centre Design and Management
- Data & AI Technology
- Hospitality Management
- Leisure Management
- Tourism Management
- MICE Advisory and Management
- Construction Contracts Management (D&B; EPC & EPCM)
- Sustainability Advisory
- Facility Management

PROJECT MANAGEMENT:

We offer innovative professional services tailored to Employer Requirements including but not limited to:

- Feasibility Study
- Master Planning
- Design Management
- Project Management
- Programme Management
- Value and Risk Management
- Hospitality, Leisure and Tourism Advisory Management
- MICE Advisory and Management
- Property and Facility Management
- Cost and Commercial Management
- Procurement and Contracts Management
- Land Development Advisory and Management



Project Management



THE LEGACY MALL, DODOMA
Works Ongoing



7 THE RESIDENCE, DODOMA
Works Ongoing



TMG, GHANA
Under Design

MICE ADVISORY AND MANAGEMENT



PROJECT MANAGEMENT

Ad-hoc and growth-oriented project planning and implementation



DIGITAL SALES STRATEGY

Customized MICE online strategy to improve demand and conversion



REVENUE STRATEGY

Total revenue management applied to your hotel or venue for better results



VALUE PROPOSITION

Customer journey design & value proposition definition for unique experiences



BENCHMARK

Understand your value compare to others to build a competitive strategy



SYSTEMS & DATA MANAGEMENT

Data management and MICE tools implementation to ignite your business.

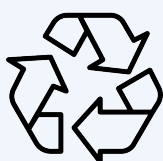

PROCESSES REDEFINITION

Streamline and automate your processes to gain efficiency

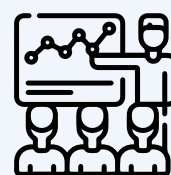

TEAM DEVELOPMENT

Training and guiding your team for an outstanding performance

Class A, Bank HQ

Client: CRDB

Description: Class A, Bank HQ at Dar Es Salaam (B+G+M+11)

Location: Dar es Salaam

BUA: 31,807 SQM

Project Cost: USD 30 M

Services Rendered: Project Strategy, Concept Development & Project Management



MOROCCO SQUARE

Design and Build of Mixed use Facilities on plots No. 1-3 Bagamoyo Road; The project consist of Offices, Hotel & Residential Towers with total Gross Floor Area of 110,000 Square Meters

Client: National Housing Corporation

Location: Dar es Salaam

Start Date: 24th June 2014

Completion Date: Ongoing

Value: USD 83m

Services Rendered: Project Strategy, Concept Development & Project Management



KAWE 711

Design and Build of Commercial & Residential Facilities on plot 711/1 – Kawe: The project consists of Eight Towers with total Gross Floor Area of 111,000 Square Metres

Client: National Housing Corporation

Location: Dar es Salaam

Start Date: 18th November 2015

Completion Date: Ongoing

Serviced Rendered: Project Strategy, Concept Development & Project Management



KAWE GPR

Client: NHC

Description: Proposed Commercial & Residential Facilities(GPR) B+G+15 for National housing Corporation Plot No 711, long Mwai Kibaki Kawe Dar-Es- Salam, Tanzania.

Location: Dar es Salaam

Built up Area (BUA): 54,737 SQM

Project Cost: USD 43m

Serviced Rendered: Project strategy, Concept Development & Project Management



VICTORIA PLACE

Design and Build of Commercial and Residential Facilities on plots 36&37 along Bagamoyo Road: The project consists of Two Towers with total Gross Floor Area of 32,000 Square Metres

Client: National Housing Corporation (NHC)

Location: Dar es Salaam

Start Date: 16th January 2014

Completion Date: 2018

Serviced Rendered: Project Strategy Concept
Development & Project
Management



TMG GHANA (COMMUNITY 18 PROJECT)

- Customised and uniquely designed high end gated community Development.

Client: TMG GHANA

Location: Accra, Ghana

Start Date: T.B.A

Completion Date: T.B.A

Serviced Rendered: Project Strategy, Design Management, Business Development Advisory and Project Management



CHEZ LANDO HOTEL, KIGALI

- Client:** Chez Lando Hotel
Description: Chez Lando Hotel, Kigali
Contractor: Hygebat Construction Ltd
Location: Kigali, Rwanda
Status: Completed 2021
Services: Project Management



PENSION TOWER, KAMPALA, UGANDA

- Client:** NSSF Uganda
Description: Mixed Use Pension Tower
Contractor: CRCEG
Value: USD 75M
Location: Kampala, Uganda
Status: Ongoing
Services: Project Management
 (Firefighting)

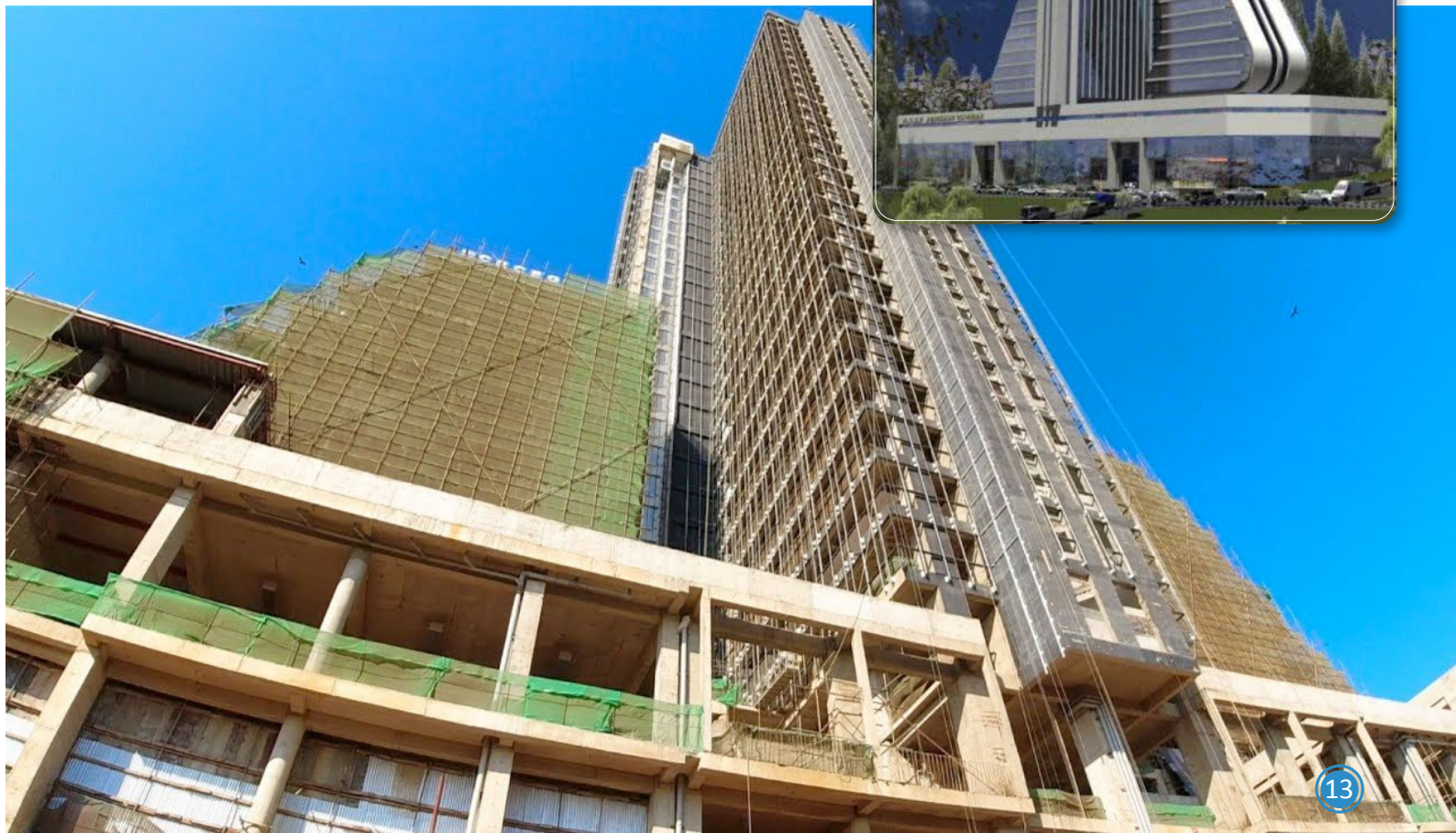

AN ICONIC OFFICE DEVELOPMENT

Client: TRA

Description: International competition for the Proposed Ultra-Modern and Iconic TRA Office Building.

Value: USD 100m

Location: Dar Es Salaam, Tanzania

Status: Concept Design

Services: Won & Awarded for full design and construction



PALM JUMEIRAH - DUBAI

Client: Palm Jumeirah

Description: Masterpiece man-made Island - Palm Jumeirah

Contractor: Palm Jumeirah, Dubai

Location: Dubai, UAE

Status: Complete

Services: Project Management- The Fairmont Residence & Hotel Development



BONDENI CITY

Description: Special Planned and unique Bondenicity for a mixed use and sustainable Township

Size: 1000 acres

Location: Arusha Tanzania

Status: Complete

Services: Project Strategy, Concept Development, Business Plan, Design Management, Project Management

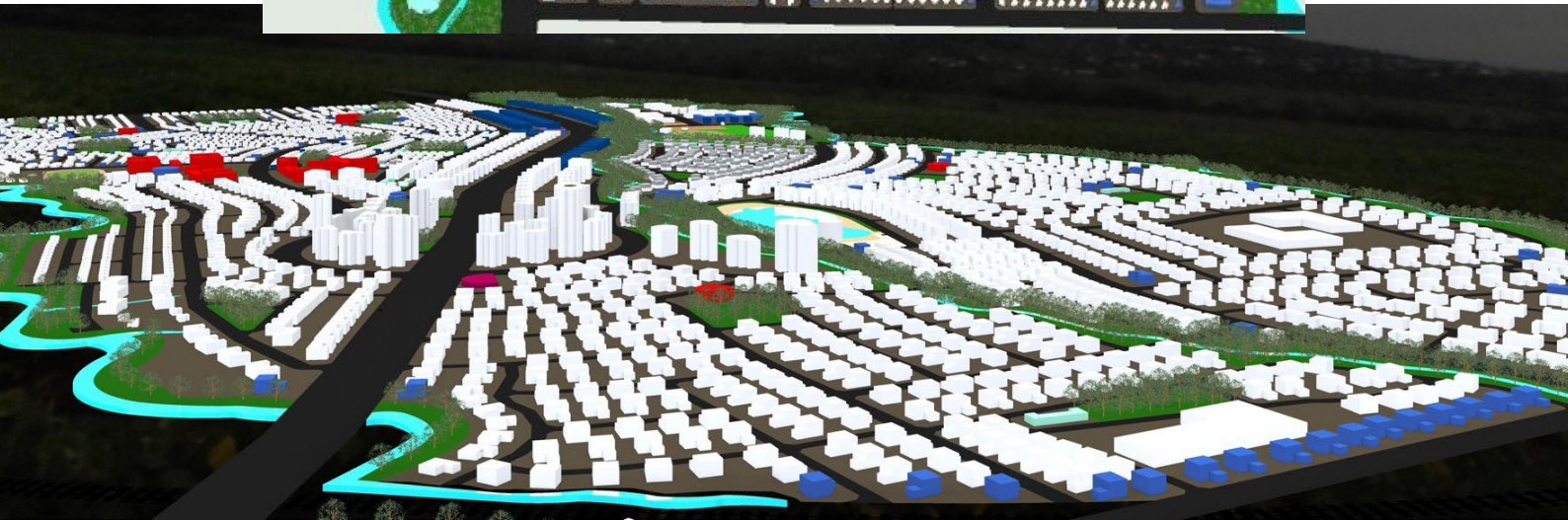

SAFARICITY

Planned Masterpiece Located at Arusha, Tanzania



GREEN CENTRE - MAFINGA.

Green Centre Development at Kinyanambo - Mafinga, Iringa. The area covers total area of 48Ha.



Project: AVIC Town Development
Size: 129 Villa & Land - 1.6m Square meters
Location: Dar Es Salaam, Tanzania



AFFORDABLE HOUSING

Kibada development - the first global Green Mark Certified Affordable housing scheme



KAMBARAGE HOUSE

The first Green Mark Certified Corporate office Building in Africa



RESIDENTIAL

Eco Residence- the first Green Mark Certified Residential high rising building in Africa



GLOBAL REACH

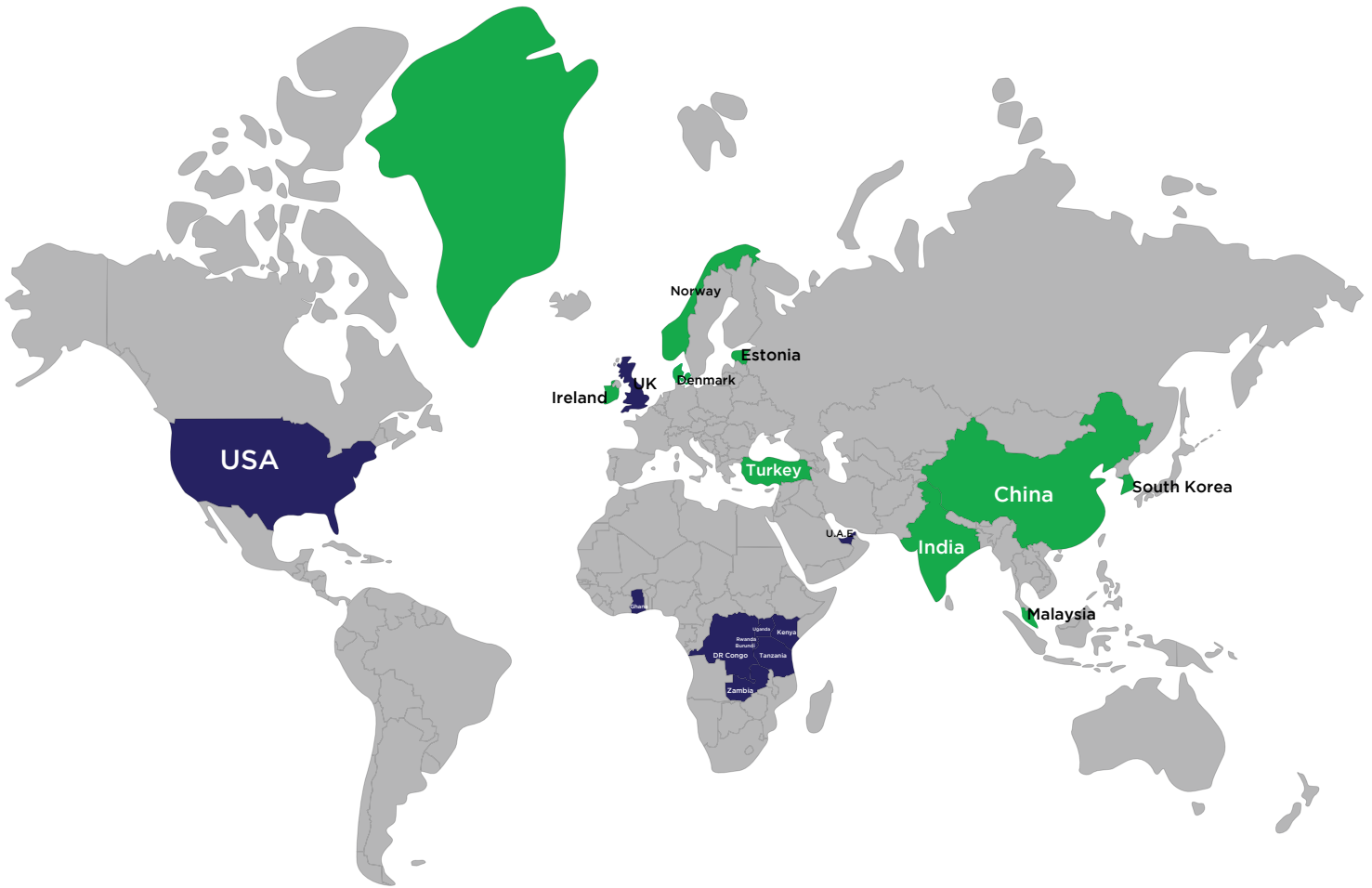

Offices

Collaboration Partners

imp GLOBAL

AFFILIATES



AMERICA . EUROPE . AFRICA

Contact Us

📍 P.O. Box7681, Dar Es Salaam, Tanzania
P.O. Box 111074, Dubai, U.A.E
London, Uk

☎ +254 746 824 410
+971 50 451 3926
+255 688 433 920

✉ manager@impglob.com